Psaumes de juin 2022

Pentecôte - 5 juin

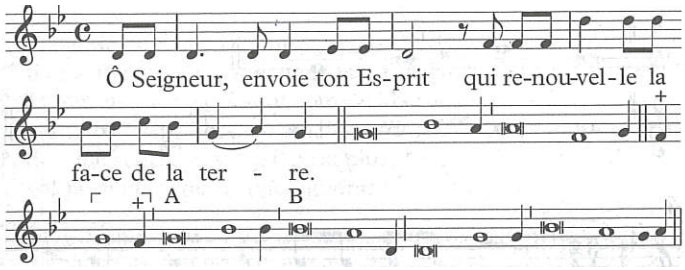

Trinité - 12 juin

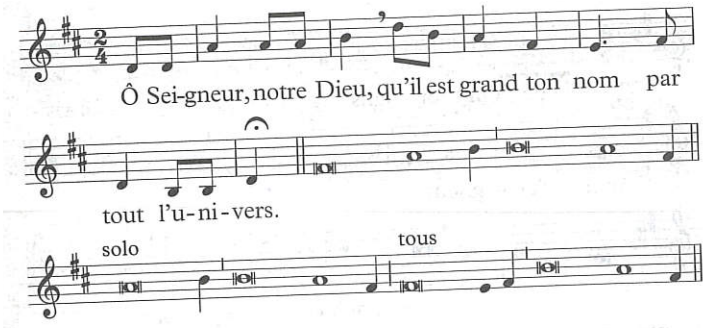

St Sacrement - 19 juin

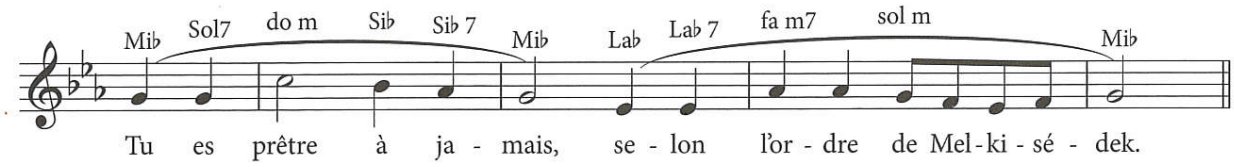

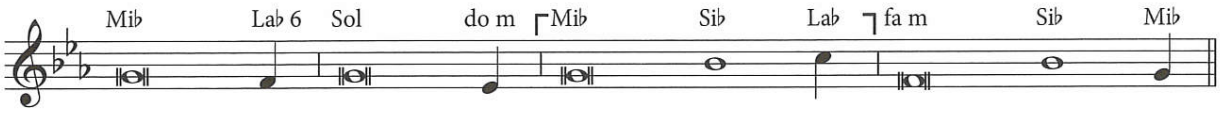

ou bien :

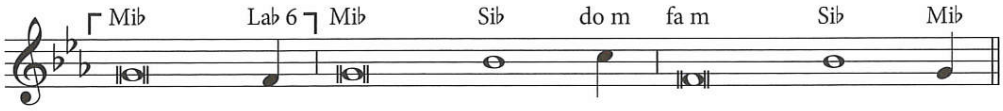

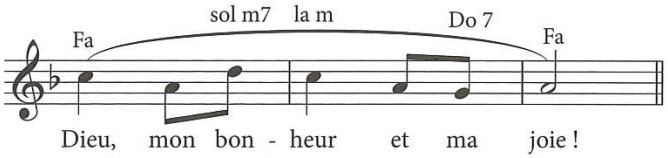

13ème ordinaire - 26 juin

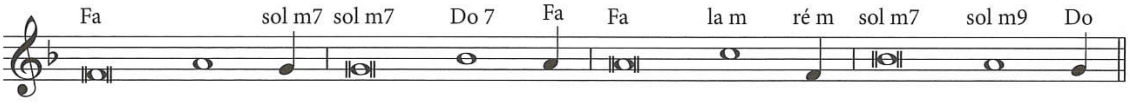
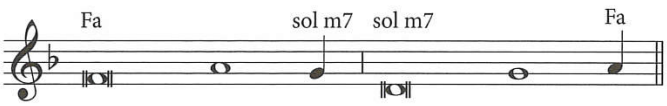
ou bien :